



Fishbones for Fun and Profit

February 8, 2019

What?

- Analysis technique for validating address and road GIS data

Why?

- Preparation for NG9-1-1 and other enterprise applications

How?

- Illustrate where address points *geocode* in comparison to where they are *located*



Public Safety GIS Highlights

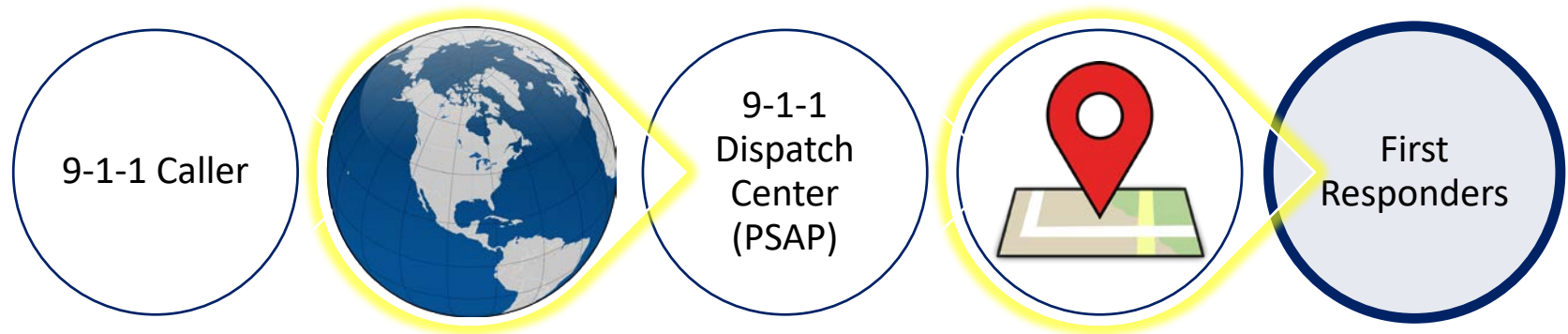

Inputs

1. Point layer of site address points

- Address attributes
- Unique ID
- X,Y fields

RECORD	STREET	ST_NSFX	ST_PFX	ST_NAME	ST_TYPE	ST_SFX	UNIT	UNITNUM	CITY	ZIP	UNIQ	UID	TAX_ID
0	512 COLLEGE ST			COLLEGE	ST			<Null>	PHILOMATH	97370	410035745010453	<Null>	0
0	4851 DUMBECK AVE NW		NW	DUMBECK	AVE			<Null>	ALBANY	97321	410030000010452	<Null>	0
<Null>	3095 EAGLE VIEW DR NW	<Null>	NW	EAGLE VIEW	DR	<Null>	<Null>	<Null>	ALBANY	97321	<Null>	<Null>	<Null>
0	7256 NW GRANDVIEW DR		NW	GRANDVIEW	DR			<Null>	CORVALLIS	97330	410030000003202	<Null>	0
0	4730 SW 53RD ST			53RD	ST			<Null>	CORVALLIS	97333	410030000007345	<Null>	0
<Null>	5950 SW PHILOMATH BLVD	<Null>	SW	PHILOMATH	BLVD	<Null>	<Null>	<Null>	CORVALLIS	97333	410030000010456	<Null>	<Null>
<Null>	24169 HENDERSON RD	<Null>	<Null>	HENDERSON	RD	<Null>	<Null>	<Null>	CORVALLIS	97333	<Null>	<Null>	<Null>
<Null>	384 N 8TH ST	<Null>	<Null>	8TH	ST	<Null>	<Null>	<Null>	MONROE	97456	410034960014377	<Null>	<Null>
<Null>	378 N 8TH ST	<Null>	<Null>	8TH	ST	<Null>	<Null>	<Null>	MONROE	97456	410034960014378	<Null>	<Null>
<Null>	366 N 8TH ST	<Null>	<Null>	8TH	ST	<Null>	<Null>	<Null>	MONROE	97456	410034960014379	<Null>	<Null>
<Null>	121 N 12TH STREET	<Null>	N	12TH	ST	<Null>	<Null>	<Null>	PHILOMATH	97370	410035745014381	<Null>	<Null>

2. Line layer of road centerlines

- Road attributes



From-Address Left	100
From-Address Right	101
To-Address Left	198
To-Address Right	199

Inputs (continued)

3. Address Locator

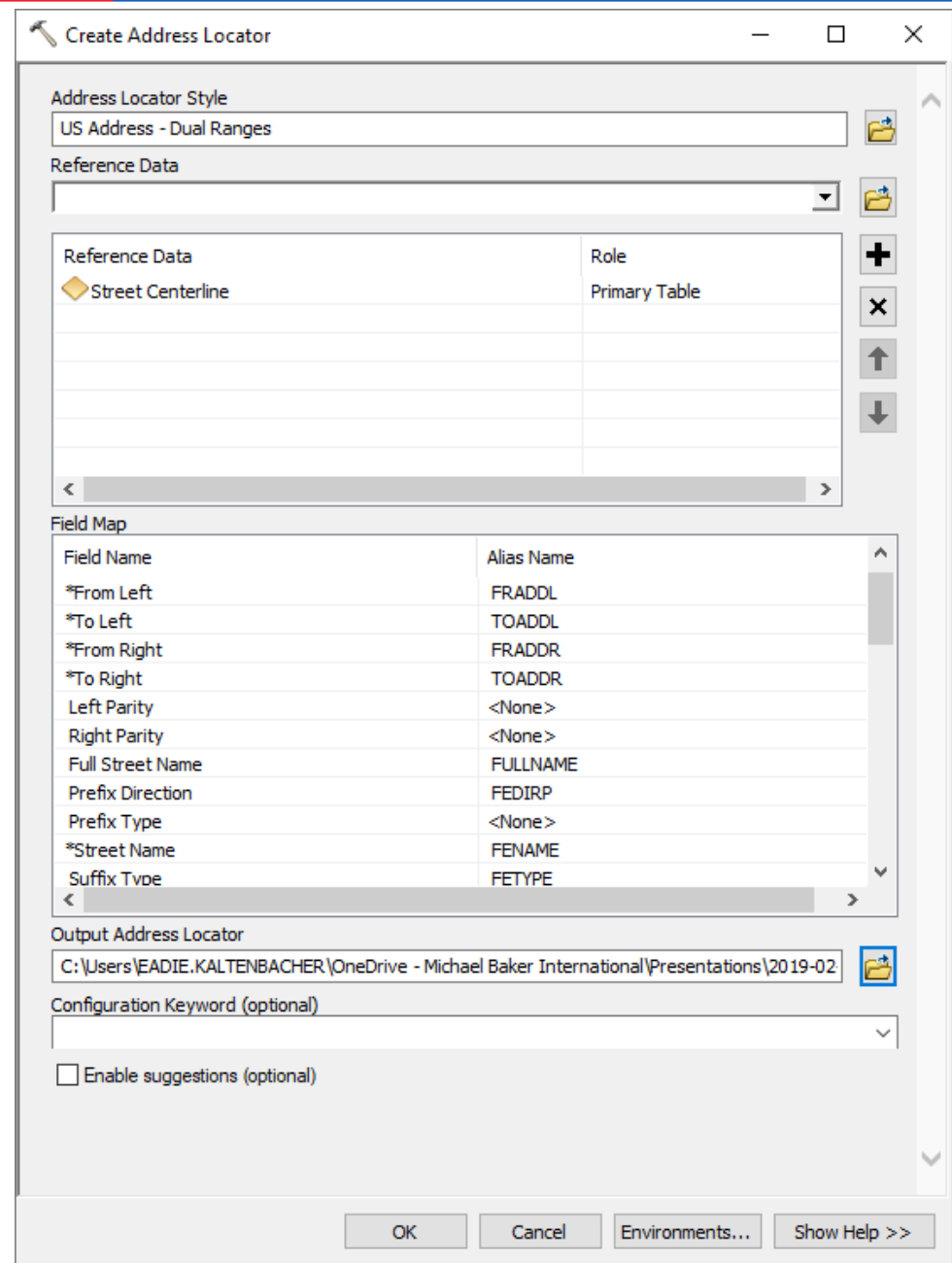
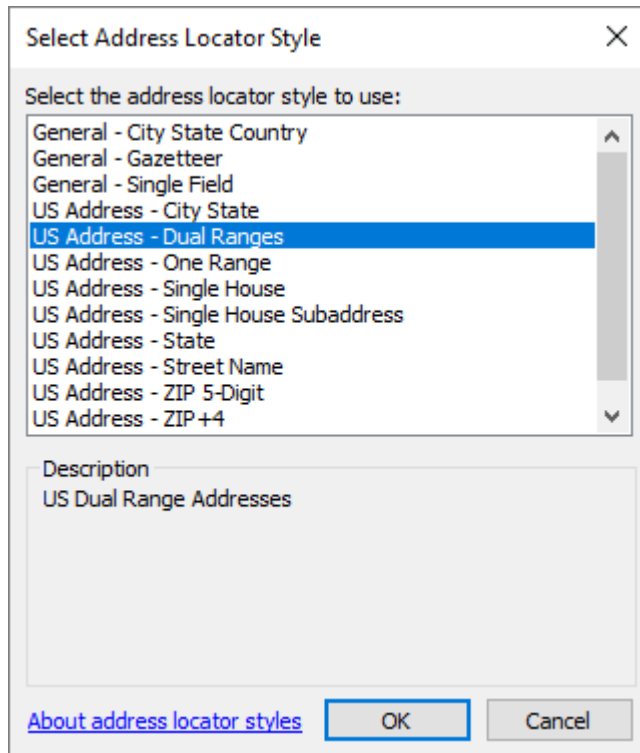

Process

1. Export site address layer to table
2. Geocode table using Locator created in previous step
 - Add X,Y fields
3. Join geocoded table to site address layer based on Unique ID
 - Export table
4. Run XY To Line tool on this table
 - Draw lines from site address points to geocoded address points based on 2 sets of X,Y fields

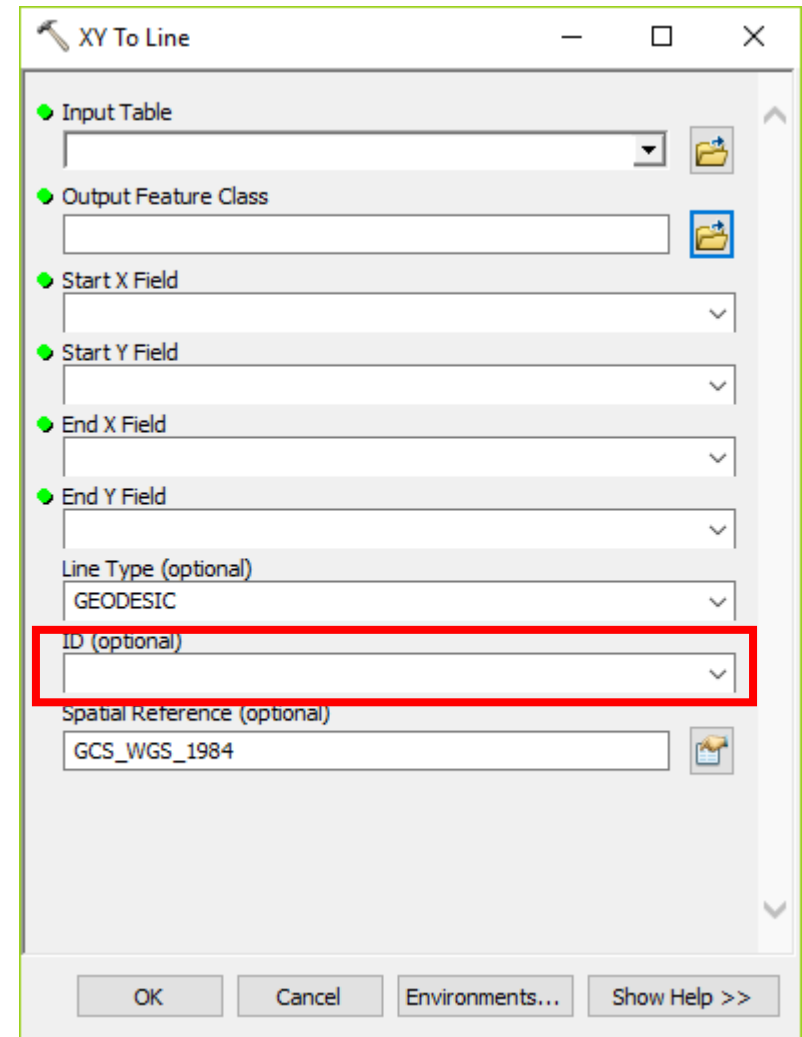

Output: Fishbones



Reading the Bones: Odd/even issue between roads and addresses



Reading the Bones: Road range is flipped

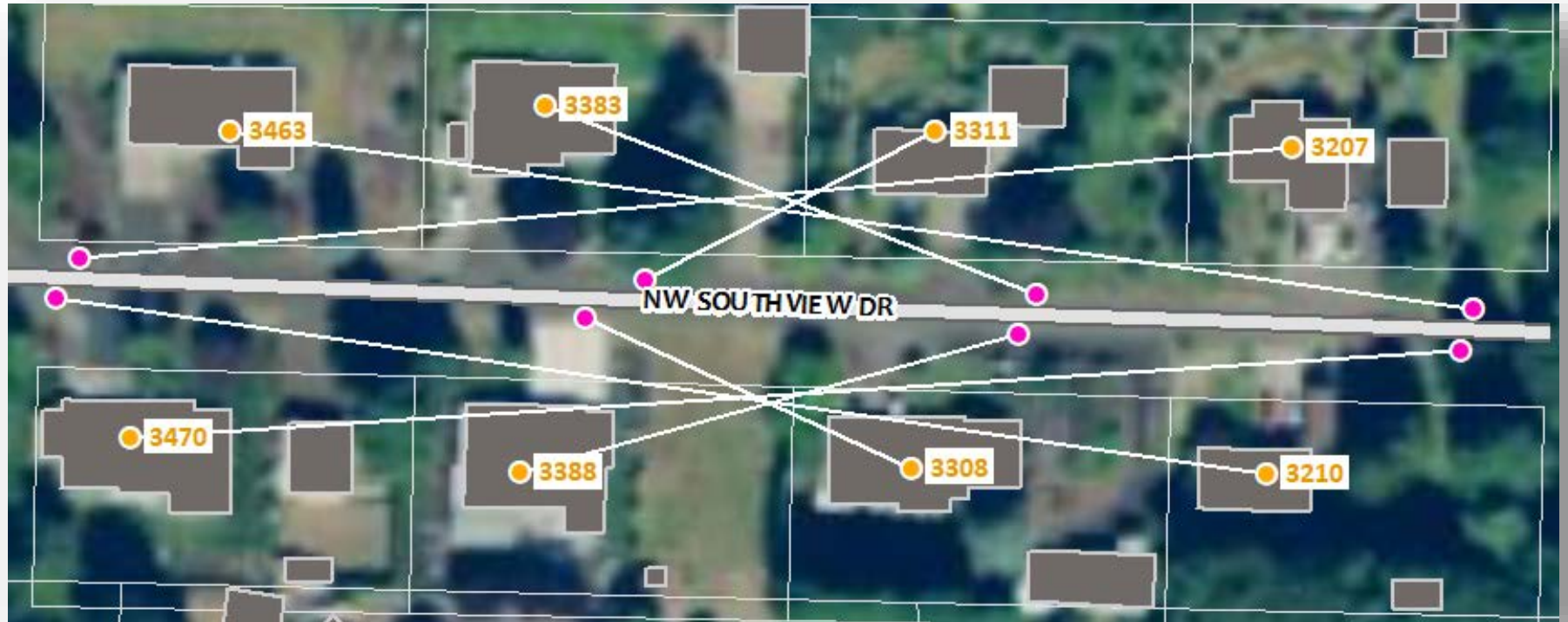

Reading the bones: Addresses don't geocode to the correct road segment



Reading the bones: ??

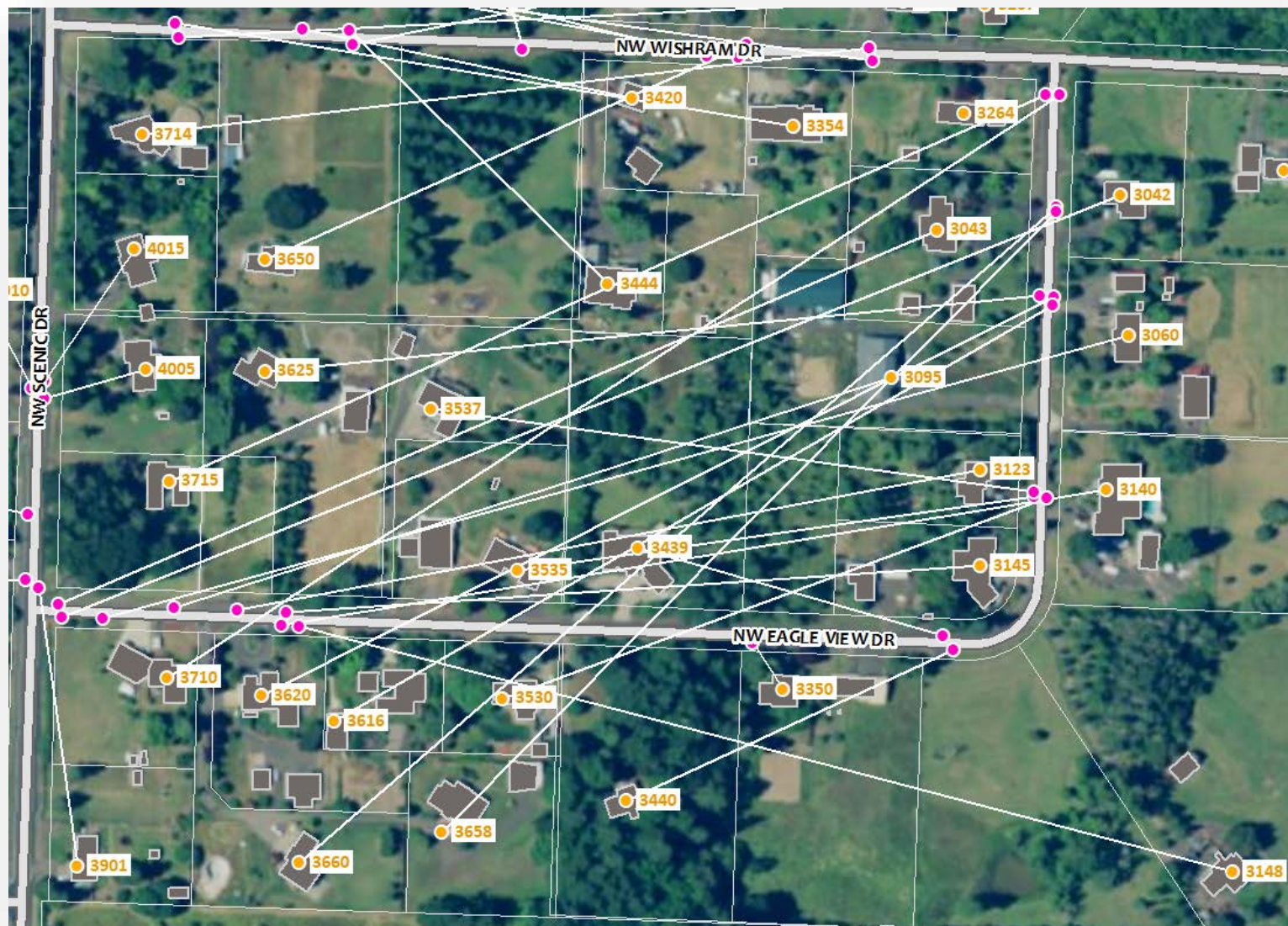

QUESTIONS?

Eadie Kaltenbacher, MBA, GISP

206-288-6018

Eadie.Kaltenbacher@mbakerintl.com